

# PLAT OF SURVEY

**LOCATION:** Farm Village Lane, LaGrange, Wisconsin

**LEGAL DESCRIPTION:** Lot 1 in FARM VILLAGE SUBDIVISION, located in the Southeast 1/4 of the Southwest 1/4 and the Southwest 1/4 of the Southeast 1/4 and the Southeast 1/4 of the Southeast 1/4 of Section 25, in Town 4 North, Range 16 East, Walworth County, Wisconsin.

June 21, 1996

Survey No. 86775

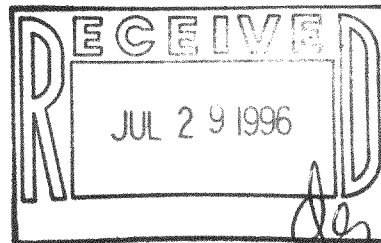

589°52'30"E  
285.00

1" IRON  
PIPE  
FOUND



1" = 100'

N14°53'16"E  
639.08

PROP. FIN.  
YD. GR.

(TO BE SET BY  
OWNER & BLDG.)

STAKED  
ACTUAL  
SIZE

151.2

ATT.  
GAR.

PROJ. DW.

EL. 96.5

EL. 93.7

EL. 93.5

EL. 97.0

EL. 97.3

EL. 94.3

EL. 96.8

EL. 94.4

EL. 94.3

EL. 97.3

EL. 96.8

EL. 94.3

EL. 97.3

EL. 96.8

EL. 94.3

EL. 97.3

EL. 96.8

EL. 94.3

EL. 97.3

EL. 96.8

EL. 94.3

EL. 97.3

EL. 96.8

EL. 94.3

EL. 97.3

EL. 96.8

EL. 94.3

EL. 97.3

EL. 96.8

EL. 94.3

EL. 97.3

EL. 96.8

EL. 94.3

EL. 97.3

EL. 96.8

EL. 94.3

EL. 97.3

EL. 96.8

EL. 94.3

EL. 97.3

EL. 96.8

EL. 94.3

EL. 97.3

EL. 96.8

EL. 94.3

EL. 97.3

EL. 96.8

EL. 94.3

EL. 97.3

EL. 96.8

EL. 94.3

EL. 97.3

EL. 96.8

EL. 94.3

EL. 97.3

EL. 96.8

EL. 94.3

EL. 97.3

EL. 96.8

EL. 94.3

EL. 97.3

EL. 96.8

EL. 94.3

EL. 97.3

EL. 96.8

EL. 94.3

EL. 97.3

EL. 96.8

EL. 94.3

EL. 97.3

EL. 96.8

EL. 94.3

EL. 97.3

EL. 96.8

EL. 94.3

EL. 97.3

EL. 96.8

EL. 94.3

EL. 97.3

EL. 96.8

EL. 94.3

EL. 97.3

EL. 96.8

EL. 94.3

EL. 97.3

EL. 96.8

EL. 94.3

EL. 97.3

EL. 96.8

EL. 94.3

EL. 97.3

EL. 96.8

EL. 94.3

EL. 97.3

EL. 96.8

EL. 94.3

EL. 97.3

EL. 96.8

EL. 94.3

EL. 97.3

EL. 96.8

EL. 94.3

EL. 97.3

EL. 96.8

EL. 94.3

EL. 97.3

EL. 96.8

EL. 94.3

EL. 97.3

EL. 96.8

EL. 94.3

EL. 97.3

EL. 96.8

EL. 94.3

EL. 97.3

EL. 96.8

EL. 94.3

EL. 97.3

EL. 96.8

EL. 94.3

EL. 97.3

EL. 96.8

EL. 94.3



1" IRON  
PIPE  
FOUND

EL. 100.00

146.89

EL. 100.0

RAD. = 1018.05  
CHD. = 146.76  
N84°26'19"W

ROD  
FOUND

CULV. STAKE

283.37

N88°34'19"W

FARM VILLAGE LANE  
(66' R.O.W.)

35'

EL. 96.80

EL. 98.5

ROD  
FOUND

EL. 98.5

ENTRANCE  
SIGN  
EASEMENT

638.60 N1°46'55"E

PLEASANT LAKE ROAD  
(66' R.O.W.)

## METROPOLITAN SURVEY SERVICE, INC.

REGISTERED LAND SURVEYORS

9415 W. FOREST HOME AVE., SUITE 202, HALES CORNERS, WI 53130

PH. 529-5380 FAX 529-8787

I HEREBY CERTIFY THAT I HAVE SURVEYED THE ABOVE DESCRIBED PROPERTY AND THAT THE ABOVE MAP IS A TRUE REPRESENTATION THEREOF AND SHOWS THE SIZE AND LOCATION OF THE PROPERTY. ITS EXTERIOR BOUNDARIES, THE LOCATION OF ALL VISIBLE STRUCTURES AND DIMENSIONS OF ALL PRINCIPAL BUILDINGS THEREON, BOUNDARY FENCES, APPARENT EASEMENTS AND ROADWAYS AND VISIBLE ENCROACHMENTS, IF ANY.

THIS SURVEY IS MADE FOR THE EXCLUSIVE USE OF THE PRESENT OWNERS OF THE PROPERTY, AND ALSO THOSE WHO PURCHASE, MORTGAGE, OR GUARANTEE THE TITLE THERETO WITHIN ONE (1) YEAR FROM DATE HEREOF.

SIGNED

Gerald E. Casey  
Registered Land Surveyor S-1329

proposed finished yard. 1st floor or top of foundation grade shown on this drawing is a suggested grade and should be verified by the owner and/or the builder.

HF-1

416-1269

**PLAT OF SURVEY**

**LOCATION:** W4912 Farm Village Lane, LaGrange, Wisconsin

**LEGAL DESCRIPTION:** Lot 1 in FARM VILLAGE SUBDIVISION, located in the Southeast 1/4 of the Southwest 1/4 and the Southwest 1/4 of the Southeast 1/4 and the Southeast 1/4 of the Southeast 1/4 of Section 25, in Town 4 North, Range 16 East, Walworth County, Wisconsin.

October 15, 1996

Survey No. 87261

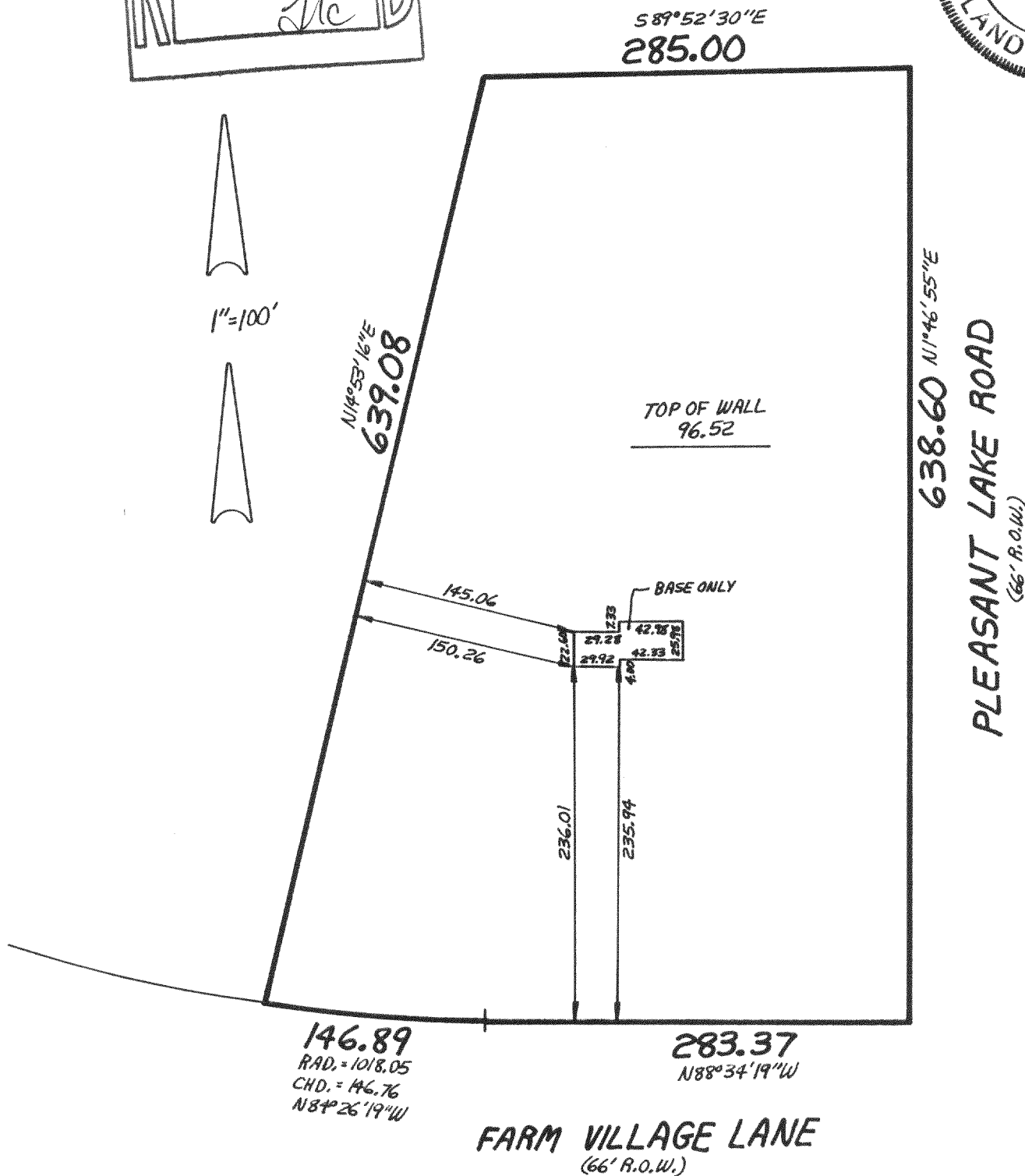
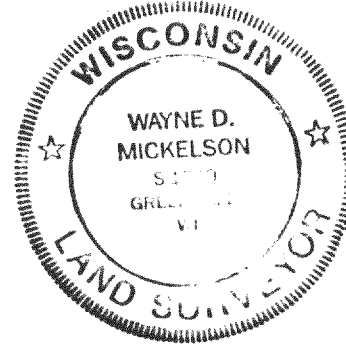
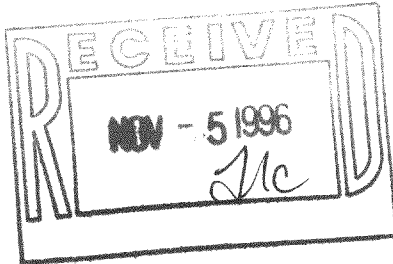

**METROPOLITAN SURVEY SERVICE, INC.**

REGISTERED LAND SURVEYORS

9415 W. FOREST HOME AVE., SUITE 202, HALES CORNERS, WI 53130

PH. 529-5380 FAX 529-8787

I HEREBY CERTIFY THAT I HAVE SURVEYED THE ABOVE DESCRIBED PROPERTY AND THAT THE ABOVE MAP IS A TRUE REPRESENTATION THEREOF AND SHOWS THE SIZE AND LOCATION OF THE PROPERTY. ITS EXTERIOR BOUNDARIES, THE LOCATION OF ALL VISIBLE STRUCTURES AND DIMENSIONS OF ALL PRINCIPAL BUILDINGS THEREON, BOUNDARY FENCES, APPARENT EASEMENTS AND ROADWAYS AND VISIBLE ENCROACHMENTS, IF ANY.

THIS SURVEY IS MADE FOR THE EXCLUSIVE USE OF THE PRESENT OWNERS OF THE PROPERTY, AND ALSO THOSE WHO PURCHASE, MORTGAGE, OR GUARANTEE THE TITLE THERETO WITHIN ONE (1) YEAR FROM DATE HEREOF.

SIGNED

Gerald E. Casey  
Registered Land Surveyor S-1329

HF-1